

## 17 points under the Right to Information Act

1. The particulars of its organization, function and duties.

### 1A. Organisation:

Name of the Trust / Society : GOVT. OF MAHARASHTRA  
(HIGHER & TECHNICAL  
EDUCATION DEPTT.)

Name of the Institute in full : GOVT. COLLEGE OF ENGINEERING  
Address : Kathora Naka , Post V.M.V.,  
Walgaon Road, Amravati. 444 604

Telephone : 0721 -2660850, 2551327,2660360  
Fax : 0721-2660488  
Website / Email : [www.gcoea.ac.in](http://www.gcoea.ac.in), [principal@gcoea.ac.in](mailto:principal@gcoea.ac.in)  
Name of the Principal : Prof. D.J.Choudhari

### OFFICE HOURS

The College Office shall ordinarily be open on all working days between 10.00 a.m. and 5.45 p.m.  
All cash transactions will be attended between 10.30 a.m. and 4.00 p.m.  
The Office will remain closed on the second and fourth Saturday of every month. All Saturdays are half day working for academics.

### HOLIDAYS

The College shall remain closed—  
(a) on Sundays and public holidays as declared by the State Government /University;  
(b) As per academic calendar approved by academic board.

## MISSION AND VISION OF OUR COLLEGE

### MISSION:

To Strive for excellence in academic programs to inculcate proficiency In students by adopting continually improving standards to the teaching learning process.

### VISION:

To provide competent technical manpower to cater the needs of the industry, R & D Institutions for overall upliftment of society and to become the centre of excellence in this part of country, imparting quality Technical education meeting global standards.

### CORE VALUES:

#### Quest for lifelong learning –

- Continuous efforts to impart to learners, knowledge and skills that are relevant to the demands of the changing times.
- Encouragement to the faculty to adopt innovative methods of teaching that will cater to the needs of learners at various levels of study.

#### Learners as the focus –

- Regard learners as the focal point of all activities and efforts and adopt policies that effectively meet their needs.
- Impart skills which can translate into practical applications for the industry.

- Support curricular training with co-curricular and extra – curricular activities aimed at building the overall personality of the learners.
- Provide learner-centric academic and personal enrichment opportunities.
- Empowerment to pursue their goals.
- Guide learners towards self-actualization.
- Stimulation of active learning.
- Enabling critical thinking through freedom of thought and expression.
- Adopting an integrative and inclusive approach towards various disciplines.
- Nurturing talent and creativity.

### **Fostering research –**

- Motivating students as well as faculty members to take up research projects.
- Creating a mind-set for inquiry.
- Inculcating analytical attitude and scientific temperament.

### **Efficient Governance-**

- Identifying new means of resource generation.
- Optimal deployment of resources.
- Development of state of the art infrastructural facilities.
- Transparency in functioning.
- Constant assessment and up gradation of processes to ensure maximum output.

### **Collaboration with industry-**

- Development of synergistic alliances with world-known academic, research and consulting institutions.
- Creating an interface with the industry to ensure that the skills imparted to the learners are in consonance with the needs of the industry.

### **Social responsibility-**

- Sensitizing learners about social, ecological, economic and political issues.
- Endeavoring to find solutions that will benefit society as a whole.
- Positive role modeling in order to create responsible citizens.

## **1B) FUNCTIONS AND DUTIES OF GOVERNING BODY:**

- As per Rules and directives of Govt. of Maharashtra
- Committee responsible for to govern the various activities – Board of Management
- Committee responsible to approve the academic matters – Academic Board (senate)
- Other committees are Examination Committee, Academic Program Evaluation Committee

## **2) The power and duties of its officers and employees:**

To manage the activities of College, in accordance with the guidelines of the State Govt.

The Principal shall exercise full control over the internal affairs of the college and shall;

- ☐ Appoint committee for the admission of the students as per the guidelines issued by the Government of Maharashtra.
- ☐ Arrange to collect fees, fines and other dues from the students.
- ☐ Allocate duties to all employees of the College.
- ☐ Supervise and control the work of the employees.
- ☐ Be responsible for admissions, promotions, detention, expulsion, suspension and punishment of all students and maintenance of discipline in the College.
- ☐ Award all Scholarships, Stipends and fee concessions to students.
- ☐ Sanction all Bills as per norms / guidelines of State Govt.
- ☐ Grant casual leave earned leave, medical leave, special leave etc., to all employees according to leave rules.
- ☐ Maintain all the accounts of the College.

3) **The procedure followed in the decision making process, including channels of supervision and accountability:**

All day-to-day administrative decisions are taken by the Principal. Various statutory and non-statutory committees have been constituted under the convener ship of senior teachers for the smooth functioning of the College. Grievance Redressal Cell, Complaint / Suggestion boxes, Women's Development Cell have been constituted.

4) **The norms set by it for the discharge of its functions:**

Norms and standards for various academic activities of the College are set by the Govt. of Maharashtra.

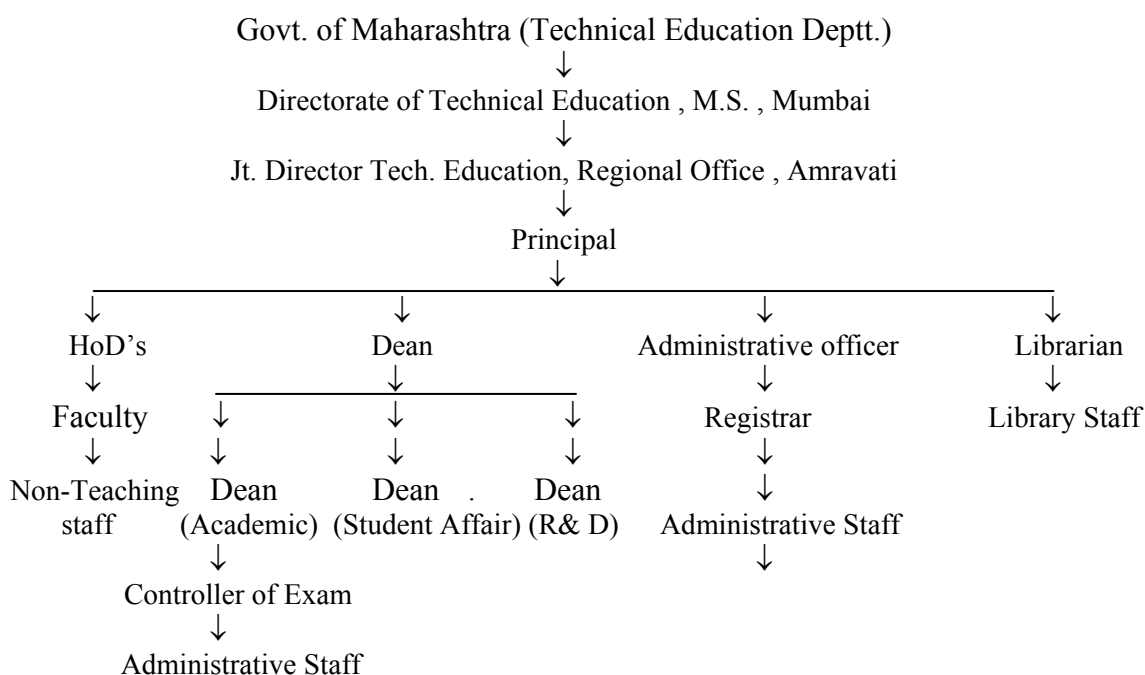

5) **The rules, regulations, instructions, manuals and records held by it or under its control or used by its employees for discharging its functions:**

The rules and regulations applicable to the College and its employees are:

- i. The Ordinance and Regulations approved by the Government of Maharashtra from time to time for teaching and non-teaching staff.
- ii. Standard code (terms and conditions of service of non-teaching employees M.C.S.R. Rule 1981) is applicable to the Teaching & non-teaching staff.
- iii. Rules & Regulations approved by Board of Management.

6) **A statement of the categories of documents that are held by it or under its control:**

The various documents like registers, service books, accounts etc. are maintained in the Office of the College and UG/ PG rules, Examination rules by Dean (Academic).

7) **The particulars of any arrangement that exists for consultation with, or representation by, the members of the public in relation to the formation of its policy or implementation thereof:**

The following bodies have members/ representatives from industry & society by large. Board of Management, Academic Board, Finance Committee, Building Works Committee, Exam Committee, Board of Studies.

8) **A statement of the boards, councils, committees and other bodies consisting of two or more persons constituted as its part or for the purpose of its advice and as to whether meetings of those boards, councils committee and other bodies, or minutes of such meetings are accessible for public:**

- a) Minutes of Board of Management / Academic Board are made available to public through institute website.
- b) Students Council is open only for members. Their meetings are not open to public and the minutes of the same are confidential.

9) **Directory of its officers and employees:**

Available on institute website

10) **The monthly remuneration received by each of its officers and employees, including the system of compensation as provided in its regulations:**

The salary and other allowances payable to teaching and non-teaching staff of College are paid by the State Government Monthly as per the sixth pay revision of the pay scales by the Government of Maharashtra.

**Name of the Employee Designation Scale of Pay**

Sr. No	Name of Employees	Designation	Pay Scale
1.	Shri D.J. Choudhary	Professor Applied Mechanics	37400-67000/- G.P. 10000/-
2	Dr. S.P. Tatewar	Associate Professor Civil	37400-67000/- G.P. 9000/-
3	Dr. S.S. Pusadkar	Assistant Professor Civil	37400-67000/- G.P. 9000/-
4	Shri S.W Thakare	Assistant Professor Civil	37400-67000/- G.P. 9000/-
5	Dr. R.K. Rai	Assistant Professor Civil	15600-39100 G.P.8000/-
6	Shri M.L. Gulhane	Assistant Professor Civil	37400-67000/- G.P. 9000/-
7	Shri A.I. Dhattrak	Assistant Professor Civil	37400-67000/- G.P. 9000/-
8	Shri T.C. Bhagat	Assistant Professor Civil	15600-39100 G.P. 7000/-
9	Shri A.M. Monga	Assistant Professor Civil	15600-39100 G.P.6000/-
10	Shri P.S. Mahatme (Con)	Lecturer in Civil	24000/-
11	Ku. A.K. Baile	Assistant Professor Geology	15600-39100 G.P.6000/-
12	Dr. S.N. Khante	Associate Professor Applied Mech.	37400-67000/- G.P. 9000/-
13	Shri S.P. Lande	Assistant Professor Applied Mech.	15600-39100 G.P.7000/-
14	Dr. Smt. K.N. Kadam	Assistant Professor Applied Mech.	15600-39100 G.P.7000/-
15	Ku. S.D. Gowardhan	Assistant Professor Applied	15600-39100 G.P.6000/-

		Mech.	
16	Smt. SP. Tak	Assistant Professor Applied Mech.	15600-39100 G.P.6000/-
17	Shri A.R. Akhare	Assistant Professor Applied Mech.	15600-39100 G.P.6000/-
18	Shri L.R. Wankhade (Con)	Lecturer in Applied Mech.	24000/-
19	Dr. R.S. Dalu	Associate Professor Mech. Engg.	37400-67000/- G.P. 9000/-
20	Shri M.M. Deshmukh	Assistant Professor Mech. Engg.	37400-67000/- G.P. 9000/-
21	Dr. A.G. Mattani	Assistant Professor Mech. Engg.	15600-39100 G.P.9000/-
22	Dr. R.P. Yarasu	Assistant Professor Mech. Engg.	15600-39100 G.P.7000/-
23	Ku. M.S. Satpute	Assistant Professor Mech. Engg.	15600-39100 G.P.6000/-
24	Shri R.M. Metkar	Assistant Professor Mech. Engg.	15600-39100 G.P.6000/-
25	Shri S.H. Farkade	Assistant Professor Mech. Engg.	15600-39100 G.P.6000/-
26	Shri S.M. Lawankar	Assistant Professor Mech. Engg.	15600-39100 G.P.6000/-
27	Shri P.R. Pachghare (Adhoc)	Assistant Professor Mech. Engg.	15600-39100 G.P.6000/-
28	Shri R.S. Mohod (Adhoc)	Assistant Professor Mech. Engg.	15600-39100 G.P.6000/-
29	Shri M.J. Deshmukh (Adhoc)	Assistant Professor Mech. Engg.	15600-39100 G.P.6000/-
30	Shri R.D. Agham (Con)	Lecturer in Applied Mech.	24000/-
31	Shri M.T. Shety (Adhoc)	Work-Shop Saperintende	15600-39100 G.P.6000/-
32	Dr. N.D. Ghawghawe	Associate Professor Elect. Engg.	37400-67000/- G.P. 9000/-
33	Shri A.S. Sindekar	Associate Professor Elect. Engg.	37400-67000/- G.P. 9000/-
34	Shri V.B. Virulkar	Assistant Professor Elect. Engg.	15600-39100 G.P.7000/-
35	Shri P.P. Bedekar	Assistant Professor Elect. Engg.	37400-67000/- G.P. 9000/-
36	Shri V.M. Jape	Assistant Professor Elect. Engg.	37400-67000/- G.P. 9000/-
37	Smt. M.D. Khardnwish	Assistant Professor Elect. Engg.	15600-39100 G.P.7000/-
38	Dr N.J. Fadkule	Assistant Professor Elect. Engg.	15600-39100 G.P.7000/-
39	Smt. U.V. Dongre	Assistant Professor Elect. Engg.	15600-39100 G.P.6000/-
40	Smt. K.D. Thakur	Assistant Professor Elect. Engg.	15600-39100 G.P.6000/-
41	Shri V.M. Harne (Con)	Lecturer in Elect. Engg.	24000/-
42	Shri P.P. Gajbhye (Con)	Lecturer in Elect. Engg.	24000/-
43	Ku. R.M. Sahare (Con)	Lecturer in Elect. Engg.	24000/-
44	Ku. N.V. Khadse (Con)	Lecturer in Elect. Engg.	24000/-
45	Shri S.R. Hirekhan	Associate Professor Electronics & Teli.	37400-67000/- G.P. 9000/-
46	Shri A.M. Jadhao	Associate Professor Electronics & Teli.	15600-39100 G.P.8000/-
47	Smt S.J. Mesram	Assistant Professor Electronics & Teli.	15600-39100 G.P.6000/-
48	Shri P.L. Paikrao	Assistant Professor Electronics	15600-39100 G.P.6000/-

		& Teli.	
48	Smt. S.S. Thakare	Assistant Professor Electronics & Teli.	15600-39100 G.P.6000/-
49	Shri Saha Mo. Amid Mustafa	Assistant Professor Electronics & Teli.	15600-39100 G.P.6000/-
50	Shri S.S. Thorat (Con)	Lecturer in Electronics & Teli.	24000/-
51	Ku.N.G. Pardeshi (Con)	Lecturer in Electronics & Teli.	24000/-
52	Ku. S.M, Gaajbhiye (Con)	Lecturer in Electronics & Teli.	24000/-
53	Ku. R.R. Harne (Con)	Lecturer in Electronics & Teli.	24000/-
54	Ku. M.M. Ingle (Con)	Lecturer in Electronics & Teli.	24000/-
55	Ku. M.M. Soni (Con)	Lecturer in Electronics & Teli.	24000/-
56	Shri U.M. Thorkar	Assistant Professor Instrumentation	15600-39100 G.P.6000/-
57	Smt. S.A. Pande	Assistant Professor Instrumentation	15600-39100 G.P.6000/-
58	Smt. S.P. Bijwe	Assistant Professor Instrumentation	15600-39100 G.P.6000/-
59	Shri N.S. Pathak	Assistant Professor Instrumentation	15600-39100 G.P.6000/-
60	Dr. N.P. Chatur	Assistant Professor Computer Science & Engg.	37400-67000/- G.P. 9000/-
61	Shri R.V. Mante (Con)	Lecturer in Computer Science & Engg.	24000/-
62	Ku. R.G. Charate (Con)	Lecturer in Computer Science & Engg.	24000/-
63	Ku.R.A. Ajmire (Con)	Lecturer in Computer Science & Engg.	24000/-
64	Ku. P.P. Shelke (Con)	Lecturer in Computer Science & Engg.	24000/-
65	Ku. P.M. Chouragade (Con)	Lecturer in Computer Science & Engg.	24000/-
66	Shri G.K. Yadao (Con)	Lecturer in Computer Science & Engg.	24000/-
67	Shri B.V. Wakode	Assistant Professor Information Tech.	15600-39100 G.P.6000/-
68	Shri K.P. Wagh	Assistant Professor Information Tech.	15600-39100 G.P.6000/-
69	Shri D.R. Uike	Assistant Professor Information Tech.	15600-39100 G.P.6000/-
70	Smt. S.R. Wankhade	Assistant Professor Information Tech.	15600-39100 G.P.6000/-
71	Ku. A.W. Bhade	Assistant Professor Information Tech.	15600-39100 G.P.6000/-
72	Ku.A.D. Wankhade	Assistant Professor Information	15600-39100 G.P.6000/-

		Tech.	
73	Shri R.S. Mawale (Con)	Lecturer in Computer Science & Engg.	24000/-
74	Shri A.R. Khobragade (Con)	Lecturer in Computer Science & Engg.	24000/-
75	Dr. Smt. J.B. Randhawa	Assistant Professor in Physics	15600-39100 G.P.6000/-
76	Dr. D.A. Zatale	Assistant Professor in Physics	15600-39100 G.P.6000/-
77	Dr. S.V. Shinde	Assistant Professor in Physics	15600-39100 G.P.6000/-
78	Dr. M.P. Lonkhande	Assistant Professor in Physics	15600-39100 G.P.6000/-
79	Dr.Smt. S.K. Doifode	Assistant Professor in Physics	15600-39100/- G.P.8000/-
80	Smt. M.V. Patile	Assistant Professor in Physics	15600-39100/-G.P.6000/-
81	Dr. P.M. Wadekar	Assistant Professor in Physics	15600-39100/- G.P.6000/-
82	Shri S.S. Kumbhar	Assistant Professor in Mathematics	15600-39100/- G.P.6000/-
83	Dr.Smt.P.A.Gulhane (Adhoc)	Assistant Professor in Mathematics	15600-39100/- G.P.6000/-
84	Shri V.J. Dagwal (Con)	Lecturer in Mathematics	24000/-
85	Ku. P.M. Rathi (Con)	Lecturer in Mathematics	24000/-
86	Shri A.J. Kanhake	Administative Officer	9300-38800/-G.P.5000/-

Sr. No.	Name of Employee Shri./Smt.	Designation	Pay Scale
1.	B.U.Patil	Office Supdt.	9300-34800/-G.P.4300/-
2.	S.A.Landge	Stenographer	9300-34800/- G.P.4400/-
3.	M.S.Udapure	Head-clerk	9300-34800/- G.P.4200/-
4.	K.K. Choudhary	Programmer	9300-34800/- G.P.4800/-
5.	R.L.Korde	Asstt.Librarian	5200-20200/- G.P.2000/-
6.	G.V.Dongre	Sr.Clerk	5200-20200/- G.P.2400/-
7.	M.D.Rane	Sr.Clerk	5200-20200/- G.P.2400/-
8.	M.D.Duchakke	Sr.Clerk	5200-20200/- G.P.2400/-
9.	M.B.Joshi	Sr.Clerk	5200-20200/- G.P.2400/-
10.	J.A.Deshpande	Sr.Clerk	5200-20200/- G.P.2400/-
11.	R.S.Pande	Sr.Clerk	5200-20200/- G.P.4200/-
12.	G.S. Ghogre	Jr.Clerk	5200-20200/- G.P.1900/-
13.	K.S.Paratwar	Jr.Clerk	5200-20200/- G.P.1900/-
14.	Ku.S.A.Jawalkar	Jr.Clerk	5200-20200/- G.P.1900/-
15.	Ku.B.S.Dharmale	Jr.Clerk	5200-20200/- G.P.1900/-
16.	P.P.Mohite	Jr.Clerk	5200-20200/- G.P.1900/-
17.	B.S. Budhalkar	Jr.Clerk	5200-20200/- G.P.1900/-
18.	D.M.Yeotikar	Jr.Clerk	5200-20200/- G.P.1900/-
19.	J.D.Jagtap	Jr.Clerk	5200-20200/- G.P.1900-
20.	D.R. Borgamwar	Foreman	9300-34800/- G.P.4700/-
21.	G.P.Chakkarwar	Chargeman	5200-20200/- G.P.2800/-
22.	R.S.Wajge	Fitter	5200-20200/- G.P.2400/-
23.	P.R.Kapade	Tin-Smt.-cum-Plm	5200-20200/- G.P.2800/-
24.	S.P. Shegokar	Carpenter	5200-20200/- G.P.2800/-
25.	S.S.Zagde	Pattern Maker	5200-20200/- G.P.2800/-
26.	D.R.Chidam	Welder	5200-20200/- G.P.2800/-
27.	M.S.Wanjari	Black-Smithy	5200-20200/- G.P.2800/-
28.	N.V.Gharat	Moulder	5200-20200/- G.P.2400/-
29.	V.S.Lende	Machinist	5200-20200/- G.P.2400/-
30.	S.R.Ingale	Curator	5200-20200/- G.P.2400/-
31.	S.S. Gajabe	Storekeeper	5200-20200/- G.P.3550/-
32.	P.V.Narkhede	Storekeeper	5200-20200/- G.P.3550/-
33.	S.K.Gaikwad	Storekeeper	5200-20200/- G.P.2800/-
34.	J.N. Dongare	Sr.Lab.Asstt.	5200-20200/- G.P.2400/-
35.	N.R.Kokate	Sr.Lab.Asstt.	5200-20200/- G.P.2400/-
36.	S.G.Pachpore	Sr.Lab.Asstt.	5200-20200/- G.P.2850/-
37.	S.J.Dongare	Sr.Lab.Asstt.	5200-20200/- G.P.2850/-
38.	V.N.Bihade	Lab.Assistant	5200-20200/- G.P.2400/-
39.	N.G.Gomase	Lab.Assistant	5200-20200/- G.P.2000/-
40.	N.M.Wane	Lab.Assistant	5200-20200/- G.P.2000/-
41.	V.N.Dhoran	Lab.Assistant	5200-20200/- G.P.2000/-
42.	S.K.Pinjarkar	Lab.Assistant	5200-20200/- G.P.2400/-
43.	Smt.A.D.Gudadhe	Lab.Assistant	5200-20200/- G.P.2000/-

44.	S.M.Ghuge	Lab.Assistant	5200-20200/- G.P.2400/-
45.	V.T.Bhonde	Lab.Assistant	5200-20200/- G.P.2400/-
46.	M.C.Sapat	Lab.Assistant	5200-20200/- G.P.2000/-
47.	S.P.Ingole	Lab.Assistant	5200-20200/- G.P.2400/-
48.	W.K. Rathod	Lab.Assistant	5200-20200/- G.P.2400/-
49.	N. V. Anasane	Lab.Assistant	5200-20200/- G.P.2000/-
50.	D.G.Nagle	Lab.Assistant	5200-20200/- G.P.2400/-
51.	Smt. R.T. Pradhan	Lab Assistant	5200-20200/- G.P.2400/-
52.	Sau. C.D.Bagal	Lab. Assistant	5200-20200/- G.P.2000/-
53.	S.P.Kulkarni	Lab. Assistant	5200-20200/- G.P.2000/-
54.	V.K.Sawalkar	Lab. Assistant	5200-20200/- G.P.2000/-
55.	O.D.Neware	Lab. Assistant	5200-20200/- G.P.2850/-
56.	B.M. Kale	Lab.Assistant	5200-20200/- G.P.2000/-
57.	M.S.Ingle	Engine Attnd	5200-20200/- G.P.2400/-
58.	S.R.Wandile	Technical Asst.	5200-20200/- G.P.2800/-
59.	R.G. Kashyap	Electrician	5200-20200/- G.P.2400/-
60.	B.D.Dande	Electrician	5200-20200/- G.P.2850/-
61.	S.B.Chopane	Electrician	5200-20200/- G.P.2400/-
62.	V. P. Wadhokar	Pump Attendent	5200-20200/- G.P.1900/-
63.	H.J.Hiwrale	Driver	5200-20200/- G.P.1900/-

Sr.No.	Name	Designation	Pay Scale & Pay Band
1	M.M.Wasule	Library Att.	5200-20200 G.P. 1900
2	R.S.Kale	Library Att.	5200-20200 G.P. 1900
3	P.K.Landage	Peon	4440-7440 G.P. 1500
4	V.J.Waghmare	Peon	4440-7440 G.P. 1500
5	M.D.Masaram	Peon	4440-7440 G.P. 1500
6	P.H.Dahayak	Peon	4440-7440 G.P. 1500
7	D.A.Wakde	Peon	4440-7440 G.P. 1500
8	N.P.Diwate	Peon	4440-7440 G.P. 1300
9	D.S.Bhombhar	Peon	4440-7440 G.P. 1300
10	D.S.Wakde	Machin Att.	4440-7440 G.P. 1500
11	B.V.Khandar	Machin Att.	4440-7440 G.P. 1800
12	G.L.Kalbande	Machin Att.	4440-7440 G.P. 1800
13	A.B.Kamble	Machin Att.	4440-7440 G.P. 1800
14	C.M.Kanojiya	Machin Att.	4440-7440 G.P. 1800
15	J.G.Vitiwale	Machin Att.	4440-7440 G.P. 1500
16	D.B.Ghangade	Machin Att.	4440-7440 G.P. 1800
17	D.C.Wankhade	Machin Att.	4440-7440 G.P. 1500
18	U.S.Raut	Machin Att.	4440-7440 G.P. 1500
19	A.B.Mohod	Hamal	4440-7440 G.P. 1800
20	S.U.Ingole	Hamal	4440-7440 G.P. 1500
21	M.J.Mahalle	Hamal	4440-7440 G.P. 1500
22	S.S.Ugale	Hamal	4440-7440 G.P. 1500
23	K.R.Gawai	Hamal	4440-7440 G.P. 1300
24	LR.Keshkar	Hamal	4440-7440 G.P. 1500
25	N.M.Tayade	Hamal	4440-7440 G.P. 1800
26	D.T.Pawar	Hamal	4440-7440 G.P. 1300
27	R.U.Shukla	Hamal	4440-7440 G.P. 1500
28	A.T.Wakode	Hamal	4440-7440 G.P. 1500
29	K.H.Deodekar	Hamal	4440-7440 G.P. 1800
30	A.D.Bharde	Hamal	4440-7440 G.P. 1500
31	V.P.Bhoyar	Hamal	4440-7440 G.P. 1500
32	R.N.Bobade	Hamal	4440-7440 G.P. 1500

33	S.K.Warhade	Hamal	4440-7440 G.P. 1500
34	G.D.Sontakke	Hamal	4440-7440 G.P. 1500
35	R.M.Holkar	Hamal	4440-7440 G.P. 1500
36	D.S.Khalode	Hamal	4440-7440 G.P. 1500
37	S.D.Bobade	Hamal	4440-7440 G.P. 1500
38	V.D.Sonone	Hamal	4440-7440 G.P. 1500
39	M.S.Pohokar	Hamal	4440-7440 G.P. 1300
40	S.S.Wankhade	Hamal	4440-7440 G.P. 1300
41	A.W.Dhajekar	Hamal	4440-7440 G.P. 1300
42	S.S.Gujar	Hamal	4440-7440 G.P. 1300
43	S.P.Surose	Hamal	4440-7440 G.P. 1300
44	N.P.Bhonkhade	Hamal	4440-7440 G.P. 1300
45	C.V.Kale	Hamal	4440-7440 G.P. 1300
46	G.S.Mamde	Hamal	4440-7440 G.P. 1300
47	K.C.Chindale	Sweeper	4440-7440 G.P. 1500
48	R.C.Usare	Sweeper	4440-7440 G.P. 1500
49	N.U.Athwale	Sweeper	4440-7440 G.P. 1500
50	M.K.Gohar	Sweeper	4440-7440 G.P. 1500

**11) The budget allocated to each of its agency, indicating the particulars of all plans, proposed expenditure and reports on disbursements made:**

The budget allocation is discussed and submitted to Govt. of Maharashtra for approval.

**12) The manner of execution of subsidy programs including the amounts allocated and the details of beneficiaries of such programs:**

Not Applicable

**13) Particulars of recipients of concessions, permits or authorizations granted by it:**

Reservation policies of the Government of India are adhered to. Scholarships are given to needy and deserving students as per Social Welfare Schemes / Tribal Development Scheme/ other Schemes of the Government.

**14) Details in respect of the information, available to or held by it, reduced in an electronic form:**

Documents available in electronic form are published through the college website. Such as UG /PG rules & regulations, Admission notifications, results, tenders, etc.

**15) The particulars of facilities available to citizens for obtaining information including the working hours of a library or reading room if maintained for public use:**

Use of library and reading room is restricted for the registered staff and students of the College and these facilities are available during working hours of College.

**16) The names, designations and other particulars of the Public Information Officers:**

- i. APPELLATE OFFICER :  
Prof. D.J.Chaudhari, Principal
- ii. GOVT. INFORMATION OFFICER :  
Shri.A.J.Kanhake, Administrative Officer
- iii. ASSTT. INFORMATION OFFICER :  
Shri.B.U.Patil, Office Suptd.

**17) Such other information as may be prescribed**

---